



80A Front Street, Prudhoe, Northumberland NE42 5PU

- First & Second Floor Retail/Office
- Town Centre Location
- Suitable for a Variety of Uses (stpp)
- Excellent Passing Trade
- Floor Area 130.4 sq. m. (1,404 sq. ft.)
- Presented to a High Standard
- Free Parking Nearby
- New Lease Terms Available

Rent £10,500 per annum

COMMERCIAL

Location

The property is located on the main road running through the centre of Prudhoe with various other local independent retailers. The main road position provides good footfall and passing trade and free parking within the immediate vicinity also helps to achieve a good level of custom. Prudhoe is a small town in the south of Northumberland situated just south of the River Tyne and around 12.5 miles west of Newcastle upon Tyne and Gateshead centres.

The Premises

We are delighted to offer to the market this first/second floor office/retail space, set within a two storey mid-terrace property, on the main road.

The unit is presented to a high standard with double glazing and gas central heating.

The unit was previously used as an accountants but would suit a variety of uses subject to the correct use class.

Floor Area

Area	Sq. m.	Sq. ft.
First Floor	88.55	953.14
Second Floor	41.89	450.90
Net Internal	130.4	1,404

Rent

£10,500 per annum

Lease

A new lease term is available, subject to negotiation.

Rateable Value

The 2024 Rating List entry is Rateable Value £ TBC

As the RV is below £12,000, occupiers for whom this property forms their sole trading premises will not pay business rates. We advise to seek verification of the above from the Local Rating Authority.

Viewing

Strictly by appointment through this office.

Important Notice

1. Particulars above are not a contract or offer or part of one. You should not rely on statements by Rook Matthews Sayer in the particulars or by word of mouth or in writing as being factually accurate about the property/business, its condition or its value. Rook Matthews Sayer has no authority to make any representations about the property, and accordingly any information given is entirely without responsibility. Any reference to alterations to, or use any part of the property does not mean that any necessary planning, building regulations or other consent has been obtained. A buyer or lessee must find out by inspection or in other ways that these matters have been properly dealt with and that all information is correct.
2. The photographs show only parts of the property as they appeared at the time taken.
3. Any areas, measurements and distances given are approximate only.

Ref I061 (Version 1)

Prepared 05th August 2024



COMMERCIAL

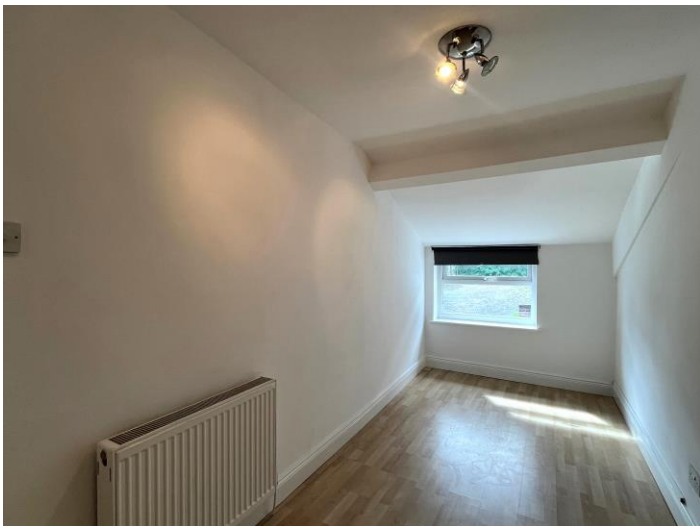

Important Note: None of the services have been tested. Measurements, where given, are approximate and for descriptive purposes only. Boundaries cannot be guaranteed and must be checked by solicitors prior to exchange of contracts. Rook Matthews Sayer for themselves and for the vendors or lessors of this property, whose agents they are, give notice that these particulars are produced in good faith, are set out as a general guide only and do not constitute any part of a contract. No persons in the employment of Rook Matthews Sayer has any authority to make or give any representation or warranty whatever in relation to this property.

R573



RICS

The mark of
property professionalism worldwide

COMMERCIAL



Important Note: None of the services have been tested. Measurements, where given, are approximate and for descriptive purposes only. Boundaries cannot be guaranteed and must be checked by solicitors prior to exchange of contracts. Rook Matthews Sayer for themselves and for the vendors or lessors of this property, whose agents they are, give notice that these particulars are produced in good faith, are set out as a general guide only and do not constitute any part of a contract. No persons in the employment of Rook Matthews Sayer has any authority to make or give any representation or warranty whatever in relation to this property.

R573



RICS
The mark of
property professionalism worldwide