



Dunces Houses

Morpeth

- Semi detached family home
- Three bedrooms
- Semi rural location
- Recently refurbished
- Fully enclosed garden
- No onward chain

Asking Price: £250,000

01670 511711
17 Newgate Street, Morpeth

ROOK
MATTHEWS
SAYER

www.rookmatthewssayer.co.uk
morpeth@rmsestateagents.co.uk

Dunces House, Morpeth

Very rarely found on the market, sits this spectacular three bedroomed family home, located at Dunces Houses, Hepscoth. The property boasts a fabulous semi-rural location, just on the outskirts of Morpeth, whilst internally offering that overall Wow factor as it has just undertaken a full refurbishment, including the heating and plumbing, rewiring and new windows and doors, to a high standard throughout. This is a fantastic location for commuters not only as its ideal for commuters being close by the A1 but it's also just a short drive to Morpeth train station. Morpeth town centre itself has many delights to offer with an array of local bars, restaurants, shopping and nightlife on your doorstep.

The property briefly comprises:- Entrance hallway, impressive lounge, fitted with a log burner and offering floods of natural light with views overlooking the gardens. The brand-new high spec kitchen has been fitted with a range of modern wall and base units, offering an abundance of storage, and large picture-perfect window. Appliances include electric oven and hob with extractor fan and dishwasher. To the back of the kitchen, you have a separate downstairs W.C.

To the upper floor of the living accommodation, you have three spacious bedrooms, one double and two singles, all of which have been fitted with new carpets and finished with white crisp walls. The family bathroom has been finished with W.C., hand basin, shower cubicle and bath tub.

Externally, you have a generous sized level garden which is fully enclosed including a wood store plus a large gravel driveway which can accommodate at least three cars. The garden is ideal for those who enjoy outdoor living or outdoor entertaining. You further benefit from a bus stop being located right outside your door.

Guaranteed to impress, and with no onward chain, this is a must view!

Lounge: 15'11 x 12'4 (4.85m x 3.76m)
 Kitchen: 19'5 x 8'1 (5.92m x 2.46m)
 W.C.: 5'11 x 2'10 (1.80m x 0.64m)
 Bedroom One: 12'5 x 10'6 (3.78m x 3.20m)
 Bedroom Two: 8'5 x 8'2 (2.57m x 2.48m)
 Bedroom Three: 8'5 x 7'10 (2.57m x 2.39m)
 Bathroom: 10'7 x 4'0 (3.22m x 1.21m)

PRIMARY SERVICES SUPPLY

Electricity: Mains
 Water: Mains
 Sewerage: Septic tank
 Heating: Gas
 Broadband: None
 Mobile Signal / Coverage Blackspot: No
 Parking: Driveway for three cars

RESTRICTIONS AND RIGHTS

Easements, servitudes or wayleaves: Access to the rear is across the property of 2 Dunces Houses
 Public rights of way through the property: No

EPC Rating: TBC
 Council Tax Band: B

Score	Energy rating	Current	Potential
92+	A		107 A
81-91	B		
69-80	C	70 C	
55-68	D		
39-54	E		
21-38	F		
1-20	G		

M00007631.AB.SS.8.8.24.V.3

Important Note: Rook Matthews Sayer (RMS) for themselves and for the vendors or lessors of this property, whose agents they are, give notice that these particulars are produced in good faith, are set out as a general guide only and do not constitute part or all of an offer or contract. The measurements indicated are supplied for guidance only and as such must be considered incorrect. Potential buyers are advised to recheck the measurements before committing to any expense. RMS has not tested any apparatus, equipment, fixtures, fittings or services and it is the buyer's interests to check the working condition of any appliances. RMS has not sought to verify the legal title of the property and the buyers must obtain verification from their solicitor. No persons in the employment of RMS has any authority to make or give any representation or warranty whatever in relation to this property.

Money Laundering Regulations – intending purchasers will be asked to produce original identification documentation at a later stage and we would ask for your co-operation in order that there will be no delay in agreeing the sale. We will also use some of your personal data to carry out electronic identity verification. This is not a credit check and will not affect your credit score.

16 Branches across the North-East



Dunces Houses, Morpeth

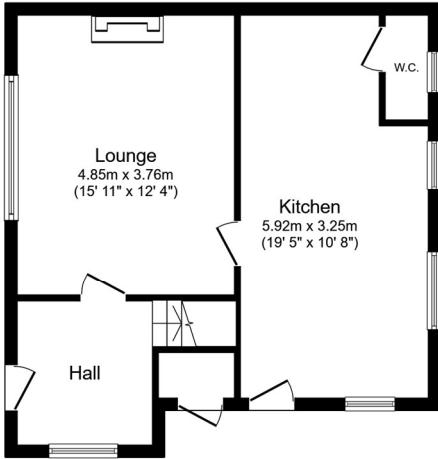

Ground Floor

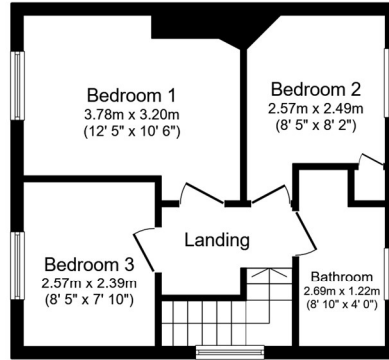

First Floor

This floor plan is for illustrative purposes only. It is not drawn to scale. Any measurements, floor areas (including any total floor area), openings and orientations are approximate. No details are guaranteed, they cannot be relied upon for any purpose and do not form any part of any agreement. No liability is taken for any error, omission or misstatement. A party must rely upon its own inspection(s). Powered by www.Propertybox.io

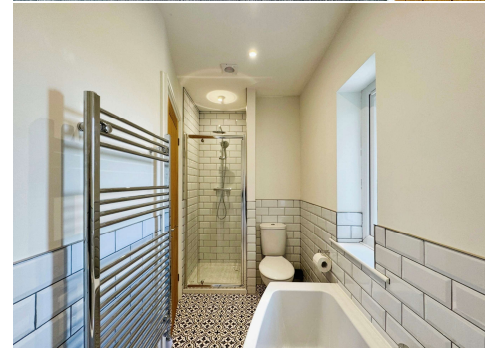

Important Note: Rook Matthews Sayer (RMS) for themselves and for the vendors or lessors of this property, whose agents they are, give notice that these particulars are produced in good faith, are set out as a general guide only and do not constitute part or all of an offer or contract. The measurements indicated are supplied for guidance only and as such must be considered incorrect. Potential buyers are advised to recheck the measurements before committing to any expense. RMS has not tested any apparatus, equipment, fixtures, fittings or services and it is the buyer's interests to check the working condition of any appliances. RMS has not sought to verify the legal title of the property and the buyers must obtain verification from their solicitor. No persons in the employment of RMS has any authority to make or give any representation or warranty whatever in relation to this property.

Money Laundering Regulations – intending purchasers will be asked to produce original identification documentation at a later stage and we would ask for your co-operation in order that there will be no delay in agreeing the sale. We will also use some of your personal data to carry out electronic identity verification. This is not a credit check and will not affect your credit score.

16 Branches across the North-East

