



White Cross Hexham

- Semi Detached
- Two Bedrooms
- Conservatory
- Gardens
- Central Hexham Location
- Level Walk to Town Centre

Offers In The Region Of **£ 160,000**

01434 601616
46 Priestpopple, Hexham, NE46 1PQ

ROOK
MATTHEWS
SAYER

www.rookmatthewssayer.co.uk
hexham@rmsestateagents.co.uk

White Cross, Hexham

PROPERTY DESCRIPTION

The property is entered via the front door into the central hallway which offers doors to lounge, kitchen, storage beneath the stairs as well as the staircase to first floor.

The lounge is situated to the front elevation with feature fireplace, ample space for lounge furniture and door through to the spacious conservatory which offers the current occupier a bright a spacious area to study and read.

The kitchen, situated to the rear elevation, is galley style but offers enough space to comfortably cook and breakfast. The kitchen has a washing machine, oven and also has an exterior door to the back garden.

Following the stairs up to the first floor, you are greeted by a landing offering doors to both bedrooms and bathroom. The larger of the two bedrooms is situated to the front elevation and benefits from windows to front and side, allowing plenty of natural light into the room. The smaller of the bedrooms is at the rear, offering views over the garden. The bathroom offers a window to the rear elevation as well as chapagne suite including WC, hand wash basin and bath with shower over.

Externally the property offers a surprisingly generous rear garden which has been paved and gravelled for low maintenance. A good sized timber shed and greenhouse are situated to the rear also. To the front, the property is gated and relatively low maintenance but there are flower beds and borders ready to be planted as well as a pleasant gravelled seating area.

White Cross is situated just outside the town centre but is a level walk all the way into town so would be perfect for those who maybe struggle with inclines or long journeys on foot. We feel this particular property would suit first time buyers or buy to let investors very well.

Hexham town offers the full range of amenities that any buyer or tenant could want including hospital, pubs, restaurants, supermarkets, train station, bus station, leisure centre with swimming pool and bowling alley, riverside park with rowing club, golf clubs, cricket club, highly regarded schools and of course the benefit of being located so near to Hadrian's Wall, the River Tyne, the North Pennines and the Lake District.

INTERNAL DIMENSIONS

Lounge: 14'4 x 12'5 (4.37m x 3.78m)

Conservatory: 11'3 x 8'6 (3.43m x 2.59m)

Kitchen: 12'4 x 6'11 (3.76m x 2.11m)

Bedroom 1: 13'0 x 12'6 (3.96m x 3.81m)

Bedroom 2: (L shaped) 10'4 max x 8'2 max (3.15m x 2.49m)

PRIMARY SERVICES SUPPLY

Electricity: Mains

Water: Mains

Sewerage: Mains

Heating: Mains Gas

Broadband: Fibre to Cabinet

Mobile Signal / Coverage Blackspot: No

Parking: On Street

MINING

The property is not known to be on a coalfield and not known to be directly impacted by the effect of other mining activity. The North East region is famous for its rich mining heritage and confirmation should be sought from a conveyancer as to its effect on the property, if any.

TENURE

Freehold – It is understood that this property is freehold, but should you decide to proceed with the purchase of this property, the Tenure must be verified by your Legal Adviser

COUNCIL TAX BAND: A

EPC RATING: D

HX00006319.BJ.JR.12.9.24.V.2

Important Note: Rook Matthews Sayer (RMS) for themselves and for the vendors or lessors of this property, whose agents they are, give notice that these particulars are produced in good faith, are set out as a general guide only and do not constitute part or all of an offer or contract. The measurements indicated are supplied for guidance only and as such must be considered incorrect. Potential buyers are advised to recheck the measurements before committing to any expense. RMS has not tested any apparatus, equipment, fixtures, fittings or services and it is the buyer's interests to check the working condition of any appliances. RMS has not sought to verify the legal title of the property and the buyers must obtain verification from their solicitor. No persons in the employment of RMS has any authority to make or give any representation or warranty whatever in relation to this property.

Money Laundering Regulations – intending purchasers will be asked to produce original identification documentation at a later stage and we would ask for your co-operation in order that there will be no delay in agreeing the sale. We will also use some of your personal data to carry out electronic identity verification. This is not a credit check and will not affect your credit score.

16 Branches across the North-East



White Cross, Hexham

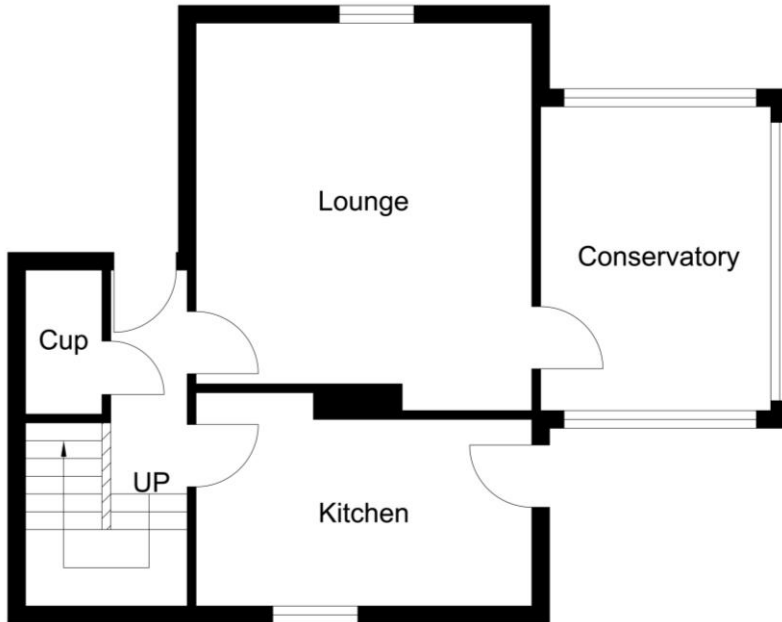

Ground Floor

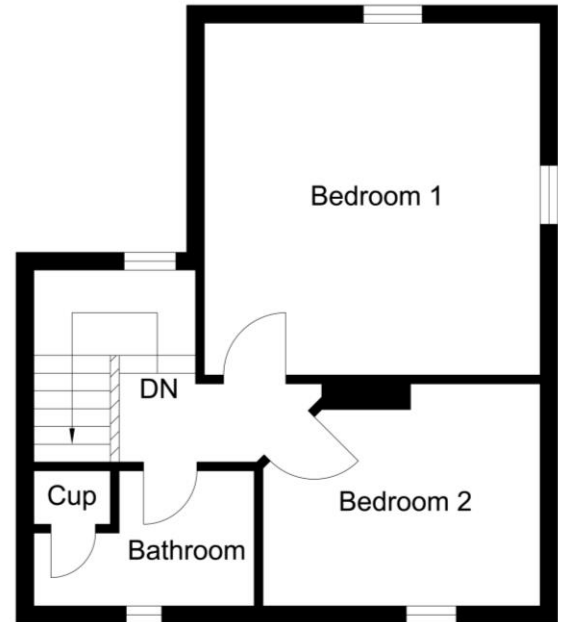

First Floor

Important Note: Rook Matthews Sayer (RMS) for themselves and for the vendors or lessors of this property, whose agents they are, give notice that these particulars are produced in good faith, are set out as a general guide only and do not constitute part or all of an offer or contract. The measurements indicated are supplied for guidance only and as such must be considered incorrect. Potential buyers are advised to recheck the measurements before committing to any expense. RMS has not tested any apparatus, equipment, fixtures, fittings or services and it is the buyer's interests to check the working condition of any appliances. RMS has not sought to verify the legal title of the property and the buyers must obtain verification from their solicitor. No persons in the employment of RMS has any authority to make or give any representation or warranty whatever in relation to this property.

Money Laundering Regulations – intending purchasers will be asked to produce original identification documentation at a later stage and we would ask for your co-operation in order that there will be no delay in agreeing the sale. We will also use some of your personal data to carry out electronic identity verification. This is not a credit check and will not affect your credit score.

16 Branches across the North-East

