



## Abbey View

Hexham

- Mid-Terraced Family Home
- Three Bedrooms
- Conservatory
- Garden
- Ideal for First Time Buyers
- Garage in Block

Offers Over **£ 140,000**

01434 601616  
46 Priestpopple, Hexham, NE46 1PQ

ROOK  
MATTHEWS  
SAYER

[www.rookmatthewssayer.co.uk](http://www.rookmatthewssayer.co.uk)  
[hexham@rmsestateagents.co.uk](mailto:hexham@rmsestateagents.co.uk)

# Abbey View, Hexham

## PROPERTY DESCRIPTION

Priced for a quick sale, this extended light and airy modern mid link house offers many other attractions including luxury vinyl flooring to the entire ground floor, tasteful decoration, gas central heating and UPVC double glazing.

The layout comprises- entrance lobby with built in double cloaks cupboard, open plan living room, impressive dining kitchen with built in cooking appliances, conservatory with pitched roof, brick dwarf wall and french door to garden. Landing with built-in airing cupboard, three bedrooms - the front two having distant views over the surrounding landscape. A stylish refitted bathroom with white three piece suite with matching extensively tiled walls and identical tiled flooring.

Externally, there is a brick built garage in block, sunny low maintenance rear garden and front garden.

Viewing is imperative.

Lounge: 14'9 x 16'0 (4.50m x 4.88m)

Kitchen: 14'9 x 8'3 (4.50m x 2.52m)

Conservatory: 8'0 x 7'2 (2.44m x 2.18m)

Bedroom One: 8'4 x 13'3 (2.54m x 4.04m) at max point

Bedroom Two: 8'3 x 11'1 (2.52m x 3.38m) at max point

Bedroom Three: 8'6 x 6'2 (2.59 x 1.88m) at max point

## PRIMARY SERVICES SUPPLY

Electricity: Mains

Water: Mains

Sewerage: Mains

Heating: Mains

Broadband: Cable

Mobile Signal / Coverage Blackspot: No

Parking: On Street

## MINING

The property is "known/not known" to be on a coalfield and "known/not known" to be directly impacted by the effect of other mining activity. The North East region is famous for its rich mining heritage and confirmation should be sought from a conveyancer as to its effect on the property, if any.

## TENURE

Freehold – It is understood that this property is freehold, but should you decide to proceed with the purchase of this property, the Tenure must be verified by your Legal Adviser

**COUNCIL TAX BAND:** B

**EPC RATING:** TBC

HX00006383.BJ.LB.31/10/2024.V.1

**Important Note:** Rook Matthews Sayer (RMS) for themselves and for the vendors or lessors of this property, whose agents they are, give notice that these particulars are produced in good faith, are set out as a general guide only and do not constitute part or all of an offer or contract. The measurements indicated are supplied for guidance only and as such must be considered incorrect. Potential buyers are advised to recheck the measurements before committing to any expense. RMS has not tested any apparatus, equipment, fixtures, fittings or services and it is the buyer's interests to check the working condition of any appliances. RMS has not sought to verify the legal title of the property and the buyers must obtain verification from their solicitor. No persons in the employment of RMS has any authority to make or give any representation or warranty whatever in relation to this property.

**Money Laundering Regulations** – intending purchasers will be asked to produce original identification documentation at a later stage and we would ask for your co-operation in order that there will be no delay in agreeing the sale. We will also use some of your personal data to carry out electronic identity verification. This is not a credit check and will not affect your credit score.

16 Branches across the North-East



# Abbey View, Hexham

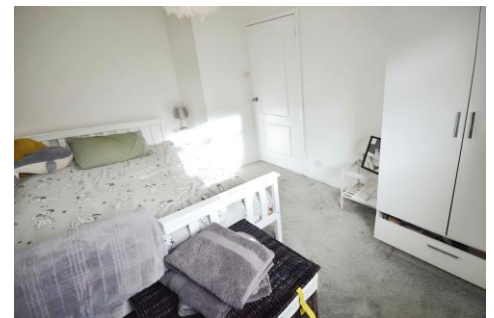
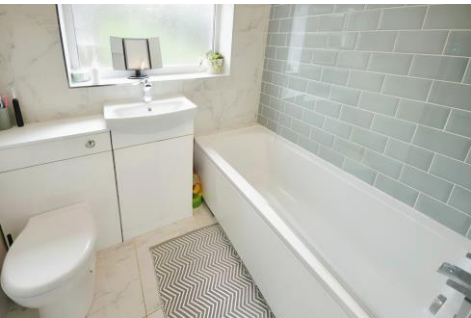

## Floorplan in Progress

**Important Note:** Rook Matthews Sayer (RMS) for themselves and for the vendors or lessors of this property, whose agents they are, give notice that these particulars are produced in good faith, are set out as a general guide only and do not constitute part or all of an offer or contract. The measurements indicated are supplied for guidance only and as such must be considered incorrect. Potential buyers are advised to recheck the measurements before committing to any expense. RMS has not tested any apparatus, equipment, fixtures, fittings or services and it is the buyer's interests to check the working condition of any appliances. RMS has not sought to verify the legal title of the property and the buyers must obtain verification from their solicitor. No persons in the employment of RMS has any authority to make or give any representation or warranty whatever in relation to this property.

**Money Laundering Regulations** – intending purchasers will be asked to produce original identification documentation at a later stage and we would ask for your co-operation in order that there will be no delay in agreeing the sale. We will also use some of your personal data to carry out electronic identity verification. This is not a credit check and will not affect your credit score.

16 Branches across the North-East

