



## Coquetdale Close

Pegswood

- Detached Home
- Three Bedroomed
- Sought After Location
- No Onward Chain
- Fully Enclosed Garden
- Integral Garage and Driveway

**Asking Price £200,000**

01670 511 711  
morpeth@rmsestateagents.co.uk

ROOK  
MATTHEWS  
SAYER

www.rookmatthewssayer.co.uk  
morpeth@rmsestateagents.co.uk

# Coquetdale Close Pegswood

Situated in a popular residential street within Pegswood, this large three bed detached family home sits tucked away on a quiet residential cul-de-sac on Coquetdale Close. With its attractive and sought after location this property offers great public transport links, nearby schools and a strong local community. Pegswood itself offers a range of amenities on your doorstep to include a local co-op, primary school and doctor's surgery, whilst the hustle and bustle of Morpeth town Centre, is just a short drive away, where you have an array of local bars, restaurants and river walks to choose from.

Inside this lovely property, you are greeted by a large open plan lounge/diner with floods of natural light due to the double aspect windows and views over the rear garden. The kitchen is a great space, offering a large picture-perfect view into the garden whilst internally you have a range of wall and base units, offering an abundance of work surfaces and ample storage.

On the upper floor, you have three good sized bedrooms, two doubles and one single, all of which have been carpeted throughout. The master bedroom further benefits from large fitted wardrobes, offering excellent storage.

This property is not only visually appealing but also boasts practical features and would suit any growing family and has the added benefit of an integral garage and driveway. The garden to the rear is fully enclosed and has been laid to lawn with paved patio area.

With no onward chain, this property offers huge potential for its new owners.

Lounge/Diner: 24'8 x 11'0 (Biggest points) (7.52m x 3.35m)

Kitchen: 15'2 x 9'11 (4.62m x 3.02m)

Bedroom One: 11'10 x 8'2 (3.61m x 2.48m)

Bedroom Two: 10'4 x 8'2 (3.15m x 2.48m)

Bedroom Three: 9'0 x 7'6 (2.74m x 2.29m)

Bathroom: 7'7 x 5'3 (2.31m x 1.60m)

## PRIMARY SERVICES SUPPLY

Electricity: Mains

Water: Mains

Sewerage: Mains

Heating: Gas Central

Broadband: TBC

Mobile Signal / Coverage Blackspot: TBC

Parking: Garage and Driveway

## TENURE

Freehold – It is understood that this property is freehold, but should you decide to proceed with the purchase of this property, the Tenure must be verified by your Legal Adviser

EPC Rating: TBC

Council Tax Band: C

M00008088.AB.JD.30/10/2024.V.1

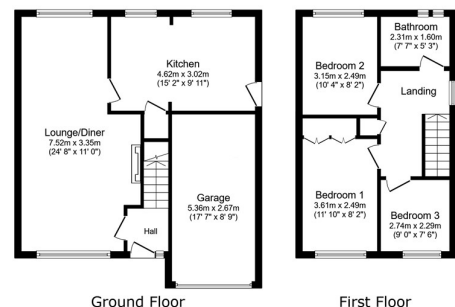

This floor plan has been generated from a 3D model and is not drawn to scale. All measurements, floor areas (including gross total floor area), rooming and construction are approximate. We do not warrant, and cannot be held liable for, any inaccuracies and do not form any part of any agreement. No liability is taken for any errors (omissions or otherwise) in a plan that may appear to be inconsistent. Powered by www.floorplans.co.uk

**Important Note:** Rook Matthews Sayer (RMS) for themselves and for the vendors or lessors of this property, whose agents they are, give notice that these particulars are produced in good faith, are set out as a general guide only and do not constitute part or all of an offer or contract. The measurements indicated are supplied for guidance only and as such must be considered incorrect. Potential buyers are advised to recheck the measurements before committing to any expense. RMS has not tested any apparatus, equipment, fixtures, fittings or services and it is the buyer's interests to check the working condition of any appliances. RMS has not sought to verify the legal title of the property and the buyers must obtain verification from their solicitor. No persons in the employment of RMS has any authority to make or give any representation or warranty whatever in relation to this property.

**Money Laundering Regulations** – intending purchasers will be asked to produce original identification documentation at a later stage and we would ask for your co-operation in order that there will be no delay in agreeing the sale. We will also use some of your personal data to carry out electronic identity verification. This is not a credit check and will not affect your credit score.

16 Branches across the North-East

