



Cross Bank View

Acomb

- Semi Detached Bungalow
- One Bedroom
- Garage
- Driveway Parking
- Gardens
- Rural Views

Offers in the Region of **£ 150,000**

01434 601616
46 Priestpopple, Hexham, NE46 1PQ

ROOK
MATTHEWS
SAYER

www.rookmatthewssayer.co.uk
hexham@rmsestateagents.co.uk

Cross Bank View, Acomb

PROPERTY DESCRIPTION

Offered with no forward chain, this delightfully located semi-detached bungalow on the periphery of desirable Acomb village commands fine views over surrounding countryside.

The property is UPVC double glazed and benefits from night storage heating but would benefit from improvement, this being acknowledged in the asking price.

The layout comprises: entrance hallway with cloaks cupboards; dual aspect lounge with feature tiled fireplace; kitchen with range of wall and base units; useful utility room with door to rear garden and internal door to garage; double bedroom to front elevation; shower room with wc and electric shower to cubicle.

Externally there is a long driveway giving off street parking for two cars, rear tiered gardens with shed and lawned front gardens with mature borders and open aspect.

The garage lends itself to being converted into a second bedroom, as others in the street have done (subject to obtaining usual relevant consents).

Acomb is an extremely popular village in close proximity to Hexham town giving access to all amenities including hospital, leisure facilities, schooling, public houses, restaurants, sports clubs and groceries.

Bus routes are great in Acomb feeding through to convenient locations and the local countryside is perfect to stroll in.

INTERNAL DIMENSIONS

Lounge: 16'10 x 9'9 (5.13m x 2.97m)

Kitchen 9'10 x 8'6 (3m x 2.59m)

Utility: 9'1 x 7'11 (2.77m x 2.41m)

Bedroom: 10'11 x 9'9 (3.33m x 2.97m)

Garage: 12'9 x 7'11 (3.89m x 2.41m)

PRIMARY SERVICES SUPPLY

Electricity: Mains

Water: Mains

Sewerage: Mains

Heating: Electric

Broadband: Fibre to cabinet

Mobile Signal / Coverage Blackspot: No

Parking: Driveway Parking

MINING

The property is not known to be on a coalfield and not known to be directly impacted by the effect of other mining activity. The North East region is famous for its rich mining heritage and confirmation should be sought from a conveyancer as to its effect on the property, if any.

TENURE

Freehold – It is understood that this property is freehold, but should you decide to proceed with the purchase of this property, the Tenure must be verified by your Legal Adviser

COUNCIL TAX BAND: A

EPC RATING: E

HX00006376.BJ.JR.25.10.24.V.1

Important Note: Rook Matthews Sayer (RMS) for themselves and for the vendors or lessors of this property, whose agents they are, give notice that these particulars are produced in good faith, are set out as a general guide only and do not constitute part or all of an offer or contract. The measurements indicated are supplied for guidance only and as such must be considered incorrect. Potential buyers are advised to recheck the measurements before committing to any expense. RMS has not tested any apparatus, equipment, fixtures, fittings or services and it is the buyer's interests to check the working condition of any appliances. RMS has not sought to verify the legal title of the property and the buyers must obtain verification from their solicitor. No persons in the employment of RMS has any authority to make or give any representation or warranty whatever in relation to this property.

Money Laundering Regulations – intending purchasers will be asked to produce original identification documentation at a later stage and we would ask for your co-operation in order that there will be no delay in agreeing the sale. We will also use some of your personal data to carry out electronic identity verification. This is not a credit check and will not affect your credit score.

16 Branches across the North-East



Cross Bank View, Acomb

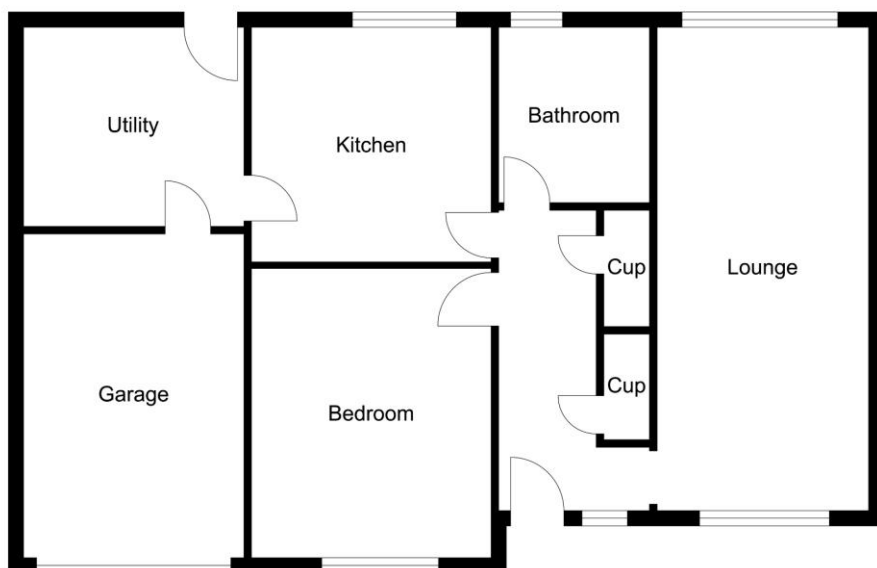

Important Note: Rook Matthews Sayer (RMS) for themselves and for the vendors or lessors of this property, whose agents they are, give notice that these particulars are produced in good faith, are set out as a general guide only and do not constitute part or all of an offer or contract. The measurements indicated are supplied for guidance only and as such must be considered incorrect. Potential buyers are advised to recheck the measurements before committing to any expense. RMS has not tested any apparatus, equipment, fixtures, fittings or services and it is the buyer's interests to check the working condition of any appliances. RMS has not sought to verify the legal title of the property and the buyers must obtain verification from their solicitor. No persons in the employment of RMS has any authority to make or give any representation or warranty whatever in relation to this property.

Money Laundering Regulations – intending purchasers will be asked to produce original identification documentation at a later stage and we would ask for your co-operation in order that there will be no delay in agreeing the sale. We will also use some of your personal data to carry out electronic identity verification. This is not a credit check and will not affect your credit score.

16 Branches across the North-East

