



Netherby Drive Fenham

- Mid Terraced House
- Three Bedrooms
- Ground Floor Shower Room & WC
- First Floor Bathroom
- Gardens to Front & Rear

Asking Price: £135,000

0191 274 4661
380 West Road, Fenham, NE4 9RL

ROOK
MATTHEWS
SAYER

www.rookmatthewssayer.co.uk
fenham@rmsestateagents.co.uk



NETHERBY DRIVE, FENHAM, NEWCASTLE UPON TYNE NE5 2RS

PROPERTY DESCRIPTION

Offered for sale is this mid terraced house located in Fenham. The accommodation to the ground floor briefly comprises of porch, hallway, lounge, kitchen, shower room and WC. To the first floor is a landing, three bedrooms and bathroom. Externally, there are gardens to the front and rear.

The property benefits from double glazing throughout.

The property is situated close to local public transport routes to and from Newcastle city centre, the MetroCentre, and easy access to the A1 and A69.

Early viewing is recommended.

Council Tax Band: C

EPC Rating: A

PRIMARY SERVICES SUPPLY

Electricity: Mains

Water: Mains

Sewerage: Mains

Heating: Gas

Broadband: Fibre

Mobile Signal Coverage Blackspot: No

Parking: On Street Parking

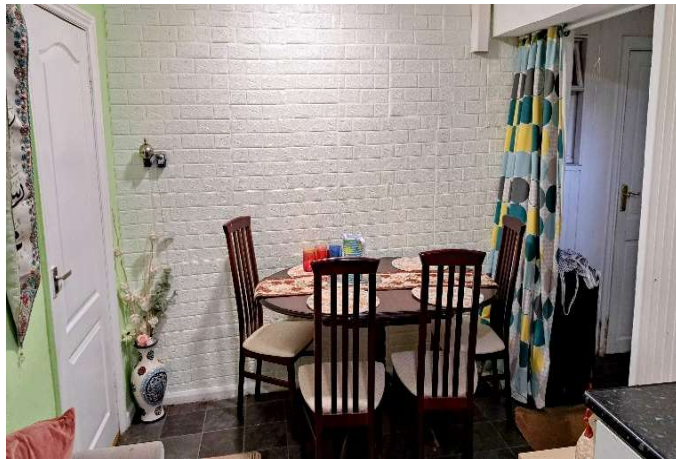

MINING

It is not known if the property is situated on a coalfield. It is also not known if the property has been directly impacted by the effect of other mining activity. The North East region is famous for its rich mining heritage and confirmation should be sought from a conveyancer as to its effect on the property, if any.

TENURE

It is understood that this property is freehold, but should you decide to proceed with the purchase of this property, the Tenure must be verified by your Legal Adviser.

FN00009617/SJP/SP/26072024/V.1

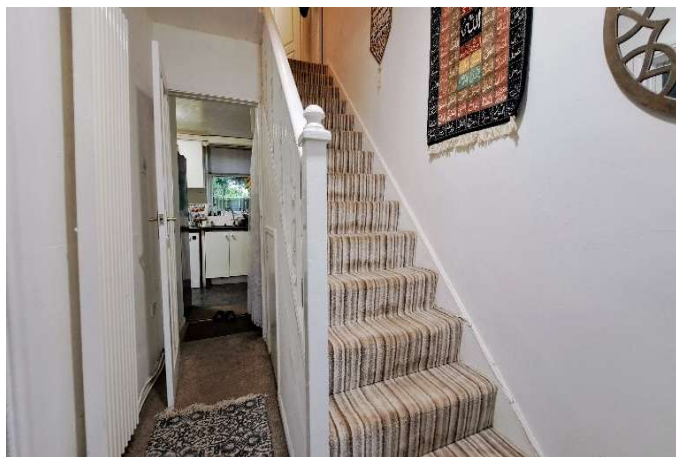

NETHERBY DRIVE, FENHAM, NEWCASTLE UPON TYNE NE5 2RS

Porch

Hallway

Stairs to first floor landing.

Lounge 13' 0" x 13' 3" max (3.96m x 4.04m)

Double glazed window to the front. Radiator.

Kitchen 19' 5" x 10' 4" into door recess (5.91m x 3.15m)

Two double glazed windows to the rear. Gas cooker point. Sink/drain. Plumbed for washing machine. Plumbed for dishwasher. Door to the rear.

Shower Room

Frosted double glazed window to the rear. Shower cubicle. Pedestal wash hand basin.

WC

Low level WC. Pedestal wash hand basin.

First Floor Landing

Loft access. Storage cupboard.

Bedroom One 12' 11" x 12' 11" max (3.93m x 3.93m)

Double glazed window to the front. Radiator.

Bedroom Two 12' 11" x 9' 9" (3.93m x 2.97m)

Double glazed window to the rear. Storage cupboard. Radiator.

Bedroom Three 9' 2" x 8' 3" (2.79m x 2.51m)

Double glazed window to the front. Storage cupboard. Radiator.

Bathroom

Frosted double glazed window to the rear. Low level WC. Pedestal wash hand basin. Panelled bath. Storage cupboard.

External

Driveway and paved area to the front. Garden to the rear.

FN00009617/SJP/SP/26072024/V.1

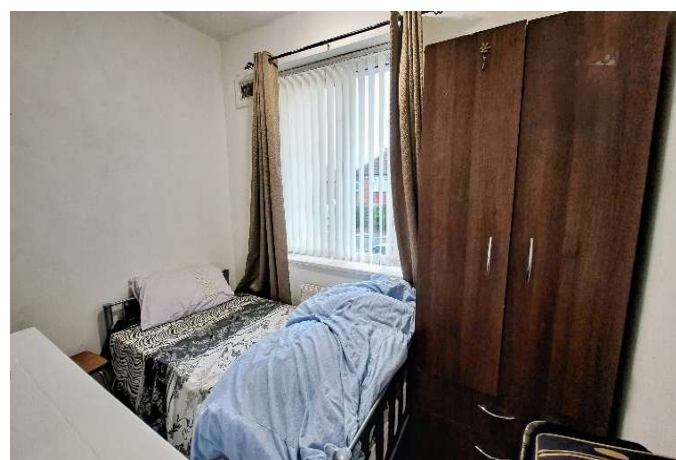



Score	Energy rating	Current	Potential
92+	A		
81-91	B		86 B
69-80	C	69 C	
55-68	D		
39-54	E		
21-38	F		
1-20	G		

Important Note: Rook Matthews Sayer (RMS) for themselves and for the vendors or lessors of this property, whose agents they are, give notice that these particulars are produced in good faith, are set out as a general guide only and do not constitute part or all of an offer or contract. The measurements indicated are supplied for guidance only and as such must be considered incorrect. Potential buyers are advised to recheck the measurements before committing to any expense. RMS has not tested any apparatus, equipment, fixtures, fittings or services and it is the buyer's interests to check the working condition of any appliances. RMS has not sought to verify the legal title of the property and the buyers must obtain verification from their solicitor. No persons in the employment of RMS has any authority to make or give any representation or warranty whatever in relation to this property.

Money Laundering Regulations – intending purchasers will be asked to produce original identification documentation at a later stage and we would ask for your co-operation in order that there will be no delay in agreeing the sale. We will also use some of your personal data to carry out electronic identity verification. This is not a credit check and will not affect your credit score.

16 Branches across the North-East

