



## Mixed Use Investment

139-141 Chester Road, Sunderland SR4 7HS

- Ground Floor Restaurant & Three Bedroom Flat
- Restaurant Floor Area 77.4 sq. m. (833 sq. ft.)
- Flat Floor Area 56 sq. m. (604 sq. ft.)
- Rental Income from Restaurant £13,520 per annum
- Rental Income from Flat £1,400 per annum (Only 1 of the 3 Bedrooms let)
- Potential Future Rental Growth
- Prominent Main Road Position
- Excellent Investment Opportunity

**Price: £260,000 Freehold**

# COMMERCIAL

## Location

The property is located on Chester Road (A183) approximately 1 mile from Sunderland City centre. Chester Road is one of the main routes into the City and therefore benefits from a large amount of passing trade. The property is also close to the Sunderland Royal Hospital which produces heavy footfall.

## Description

A mid-detached two storey property of red brick construction with pitched slate roof. The property consists ground floor restaurant and three bedroom flat both of which are tenanted. The flat is let out on a bedroom only basis, there is only 1 currently occupied.

Area	Sq. m.	Sq. ft.
<b>141 Chester Road</b>		
<b>Ground Floor</b>		
Restaurant /Bar Area	52.45	564.56
W.C Facilities x 3	8.6	92.56
Kitchen	16.41	176.63
<b>Total</b>	<b>77.46</b>	<b>833.77</b>
<b>139 Chester Road</b>		
<b>First Floor</b>		
Kitchen	9.57	103.01
Bedroom	17.6	189.44
Bedroom	18.0	193.75
Bedroom	5.69	61.24
Bathroom	5.33	57.37
<b>Total</b>	<b>56.19</b>	<b>604.82</b>
<b>Combined Total</b>	<b>133.65</b>	<b>1,438.59</b>

## Rental Income / Tenancy

### 141 Chester Road

Tenant – Chesters Lounge  
Rent - £13,520 per annum  
Lease – 10 years from 2020

### 139 Chester Road

Tenant – Private tenant  
Rent - £1,440 per annum (only 1 of the 3 bedrooms are let)  
Lease – Rolling

## Tenure

Freehold

## Price

£260,000

## Viewing

Strictly by appointment through this office.

## Rateable Value (141 Chester Road)

The 2025 Rating List entry is Rateable Value £9,700

## Council Tax Band (139 Chester Road)

Band A

## Important Notice

1. Particulars above are not a contract or offer or part of one. You should not rely on statements by Rook Matthews Sayer in the particulars or by word of mouth or in writing as being factually accurate about the property/business, its condition or its value. Rook Matthews Sayer has no authority to make any representations about the property, and accordingly any information given is entirely without responsibility. Any reference to alterations to, or use any part of the property does not mean that any necessary planning, building regulations or other consent has been obtained. A buyer or lessee must find out by inspection or in other ways that these matters have been properly dealt with and that all information is correct.
2. The photographs show only parts of the property as they appeared at the time taken.
3. Any areas, measurements and distances given are approximate only.

**Ref: I163 (Version 1)**

**Prepared: 06<sup>th</sup> February 2025**

# COMMERCIAL

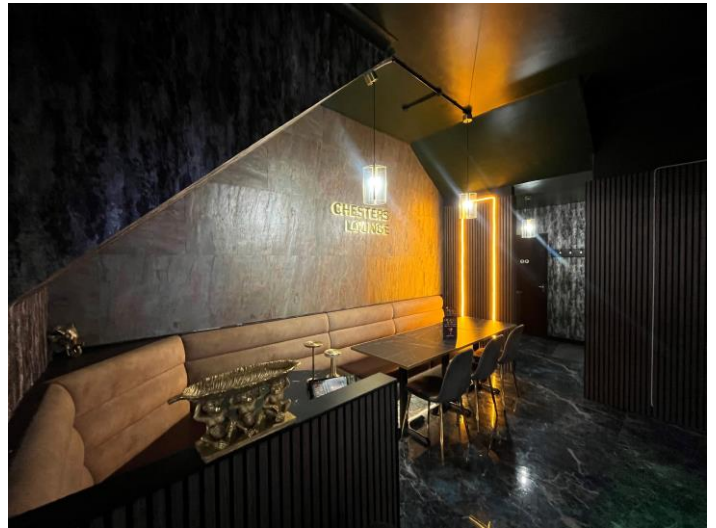

Important Note: None of the services have been tested. Measurements, where given, are approximate and for descriptive purposes only. Boundaries cannot be guaranteed and must be checked by solicitors prior to exchange of contracts. Rook Matthews Sayer for themselves and for the vendors or lessors of this property, whose agents they are, give notice that these particulars are produced in good faith, are set out as a general guide only and do not constitute any part of a contract. No persons in the employment of Rook Matthews Sayer has any authority to make or give any representation or warranty whatever in relation to this property.

R573

# COMMERCIAL

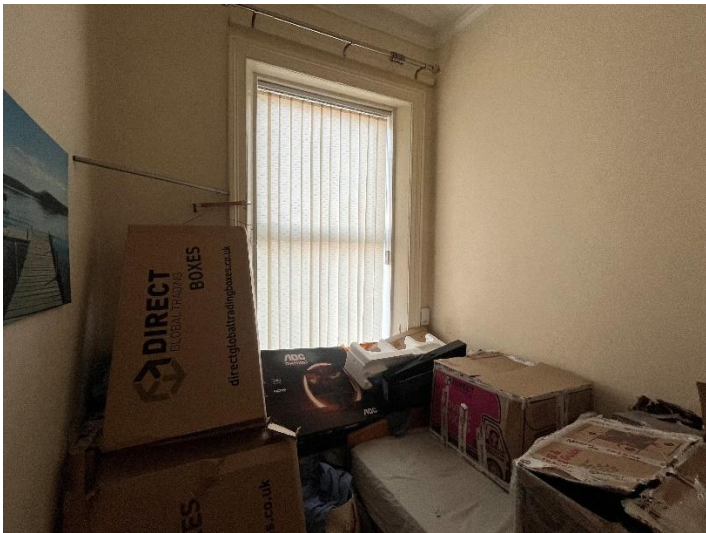

# COMMERCIAL

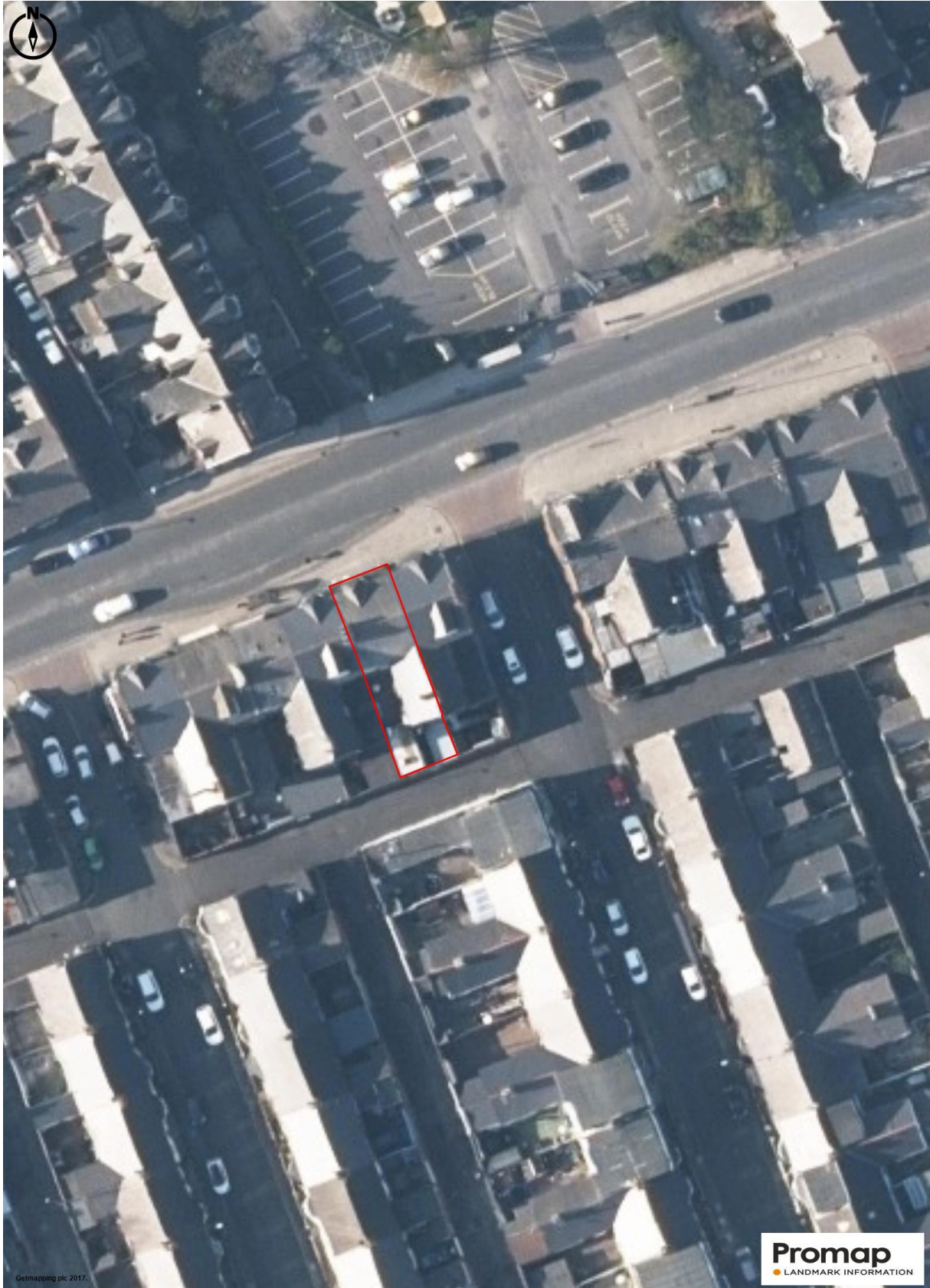

**Important Note:** None of the services have been tested. Measurements, where given, are approximate and for descriptive purposes only. Boundaries cannot be guaranteed and must be checked by solicitors prior to exchange of contracts. Rook Matthews Sayer for themselves and for the vendors or lessors of this property, whose agents they are, give notice that these particulars are produced in good faith, are set out as a general guide only and do not constitute any part of a contract. No persons in the employment of Rook Matthews Sayer has any authority to make or give any representation or warranty whatever in relation to this property.

R573

# COMMERCIAL



Important Note: None of the services have been tested. Measurements, where given, are approximate and for descriptive purposes only. Boundaries cannot be guaranteed and must be checked by solicitors prior to exchange of contracts. Rook Matthews Sayer for themselves and for the vendors or lessors of this property, whose agents they are, give notice that these particulars are produced in good faith, are set out as a general guide only and do not constitute any part of a contract. No persons in the employment of Rook Matthews Sayer has any authority to make or give any representation or warranty whatever in relation to this property.

R573