



**13a Station Road North,
Forest Hall, Newcastle upon Tyne NE12 7AR**

- First Floor Office Suite
- Prominent Main Road Position
- Ample Parking
- Floor Area 634 sq. ft. (58.9 sq. m.)
- Well Presented
- New Flexible Lease Terms

Rent: £7,500 per annum

COMMERCIAL

Location

The property is located on Station Road North within the North Tyneside Suburb of Forest Hall. Station Road North is the main retail parade which includes Sainsbury's, Greggs, Boots, Subway, Nisa, Bet Fred and William Hill as well as a variety of small independents. Forest Hall is circa five miles to the north east of Newcastle City Centre.

The Premises

The property comprises a self-contained first floor office which forms part of a shopping parade. The unit is well presented with double glazing, strip lighting and electric wall mounted heaters.

The property comprises as follows:

Accommodation

Area	sq. m.	sq. ft.
First Floor		
Office	19.14	206.02
Office	20.16	217.0
Office	7.65	82.34
Kitchen	2.84	30.56
W/C	2.76	29.70
W/C	1.44	15.50
Store	1.0	10.76
Landing	3.91	42.08
Total	58.9	633.9

Tenure

Lease – A new lease is available, terms and conditions to be agreed.

Rent

£7,500 per annum

Costs

The incoming tenant is responsible for costs relating to preparation of the lease.

Parking

There is parking directly in front of the property.

Viewing

Strictly by appointment through this office.

Rateable Value

The 2025 Rating List entry is Rateable Value £3,650

As the RV is below £12,000, occupiers for whom this property forms their sole trading premises will not pay business rates. We advise to seek verification of the above from the Local Rating Authority.

Important Notice

1. Particulars above are not a contract or offer or part of one. You should not rely on statements by Rook Matthews Sayer in the particulars or by word of mouth or in writing as being factually accurate about the property/business, its condition or its value. Rook Matthews Sayer has no authority to make any representations about the property, and accordingly any information given is entirely without responsibility. Any reference to alterations to, or use any part of the property does not mean that any necessary planning, building regulations or other consent has been obtained. A buyer or lessee must find out by inspection or in other ways that these matters have been properly dealt with and that all information is correct.
2. The photographs show only parts of the property as they appeared at the time taken.
3. Any areas, measurements and distances given are approximate only.

Ref: I177 (Version 1)

Prepared: 24th February 2025

COMMERCIAL

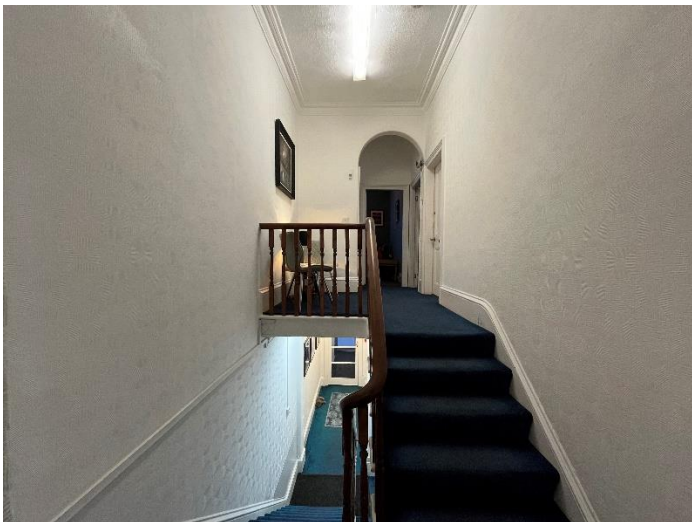

Important Note: None of the services have been tested. Measurements, where given, are approximate and for descriptive purposes only. Boundaries cannot be guaranteed and must be checked by solicitors prior to exchange of contracts. Rook Matthews Sayer for themselves and for the vendors or lessors of this property, whose agents they are, give notice that these particulars are produced in good faith, are set out as a general guide only and do not constitute any part of a contract. No persons in the employment of Rook Matthews Sayer has any authority to make or give any representation or warranty whatever in relation to this property.

R573



RICS
The mark of
property professionalism worldwide